TENM4 (DMC683) IGG1 CHIMERIC MAB

Cat.#: 28281

Product Name: Anti-TENM4(DMC683) IgG1 Chimeric Monoclonal Antibody

Synonyms: Doc4; ETM5; ODZ4; ten-4; Ten-M4; TEN4; TNM4

Description: Anti-TENM4 antibody(DMC683) IgG1 Chimeric Monoclonal Antibody

Background: The protein encoded by this gene plays a role in establishing proper neuronal connectivity during development. Defects in this gene have been associated with hereditary essential tremor-5. [provided by RefSeq; Oct 2016]

Applications: Flow Cyt

Recommended Dilutions: Flow Cyt 1:100

Host Species: Rabbit

Isotype: Rabbit:Human Fc chimeric IgG1

Purification: Purified from cell culture supernatant by affinity chromatography

Species Reactivity: Human TENM4

Constituents: Lyophilized from sterile PBS, pH 7.4. 5 % – 8% trehalose is added as protectants before lyophilization.

Storage & Shipping: Store at -20°C to -80°C for 12 months in lyophilized form. After reconstitution, if not intended for use within a month, aliquot and store at -80°C (Avoid repeated freezing and thawing).

FOR RESEARCH USE ONLY. NOT FOR DIAGNOSTIC APPLICATIONS

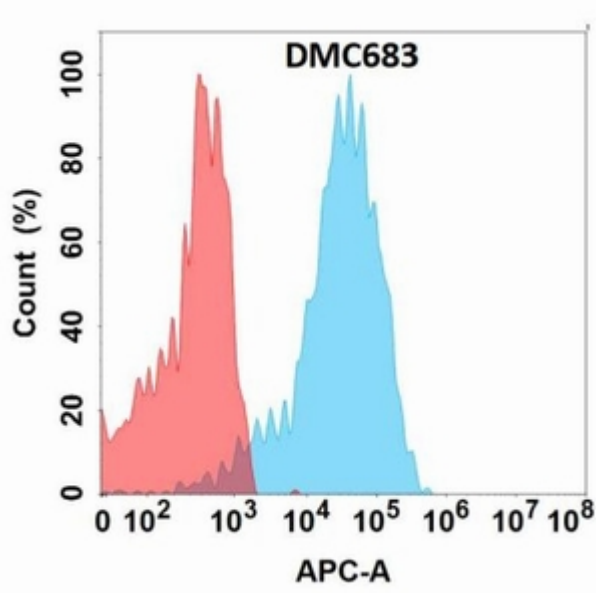

Figure 1. Flow cytometry analysis with Anti-TENM4(DMC683) on Expi293 cells transfected with human TENM4(Blue histogram) or Expi293 transfected with irrelevant protein (Red histogram).

FOR RESEARCH USE ONLY. NOT FOR DIAGNOSTIC APPLICATIONS